ProbeChem®
Expedite Your Scientific Research

Certificate of Analysis

WWW.PROBECHEM.COM

Global Supplier of Chemical Probes, Inhibitors & Agonists.

Product Name : Clevidipine
Cat. No. : PC-45257
CAS No. : 167221-71-8
Batch No. : PC-4525701
Chemical Name : 3,5-Pyridinedicarboxylic acid,4-(2,3-dichlorophenyl)-1,4-dihydro-2,6-dimethyl-, 3-methyl 5-[(1-oxobutoxy)methyl] ester

PHYSICAL AND CHEMICAL PROPERTIES

Molecular Weight : 456.3164
Molecular Formula : $C_{21}H_{23}Cl_2NO_6$
Storage : Powder -20°C 3 years
4°C 2 years
In solvent -80°C 6 months
-20°C 1 month
Chemical Structure :

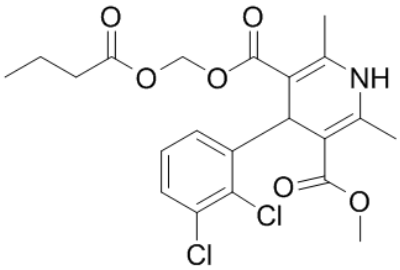

ANALYTICAL DATA

Appearance : Solid powder
^{1}H NMR Spectrum : Consistent with
HPLC : Consistent with
NP : Consistent with
Purity (HPLC) : >98%
Conclusion : The product has been tested and complies with the given specifications.

Caution: Product has not been fully validated for medical applications. Lab Use Only!

E-mail: tech@probechem.com